

PLAN SHOWING THE PLOT HAVING AREA 14 DECIMAL MORE OR LESS INSIDE RS PLOT NO 08(PART), LR PLOT NO-82, LR KHATIAN NO- 2806 INSIDE MOUZA- SANKARPUR, JL NO- 109, PS- NEW TOWNSHIP, DIST- PASCHIM BURDWAN, WEST BENGAL SHOWN THUS-

NAME OF PROJECT- BALAKA PARK

NAME OF OWNER-

1. BISWANATH DEY
2. SOUMITRA MUKHERJEE
3. SABYASACHI CHATTERJEE

KESHOB BUILDCON
 GROUND FLOOR, NARAYANI APARTMENT, SANKARPUR, DURGAPUR
 PS- NEW TOWNSHIP, DIST- PASCHIM BURDWAN, W.B. PIN- 713206

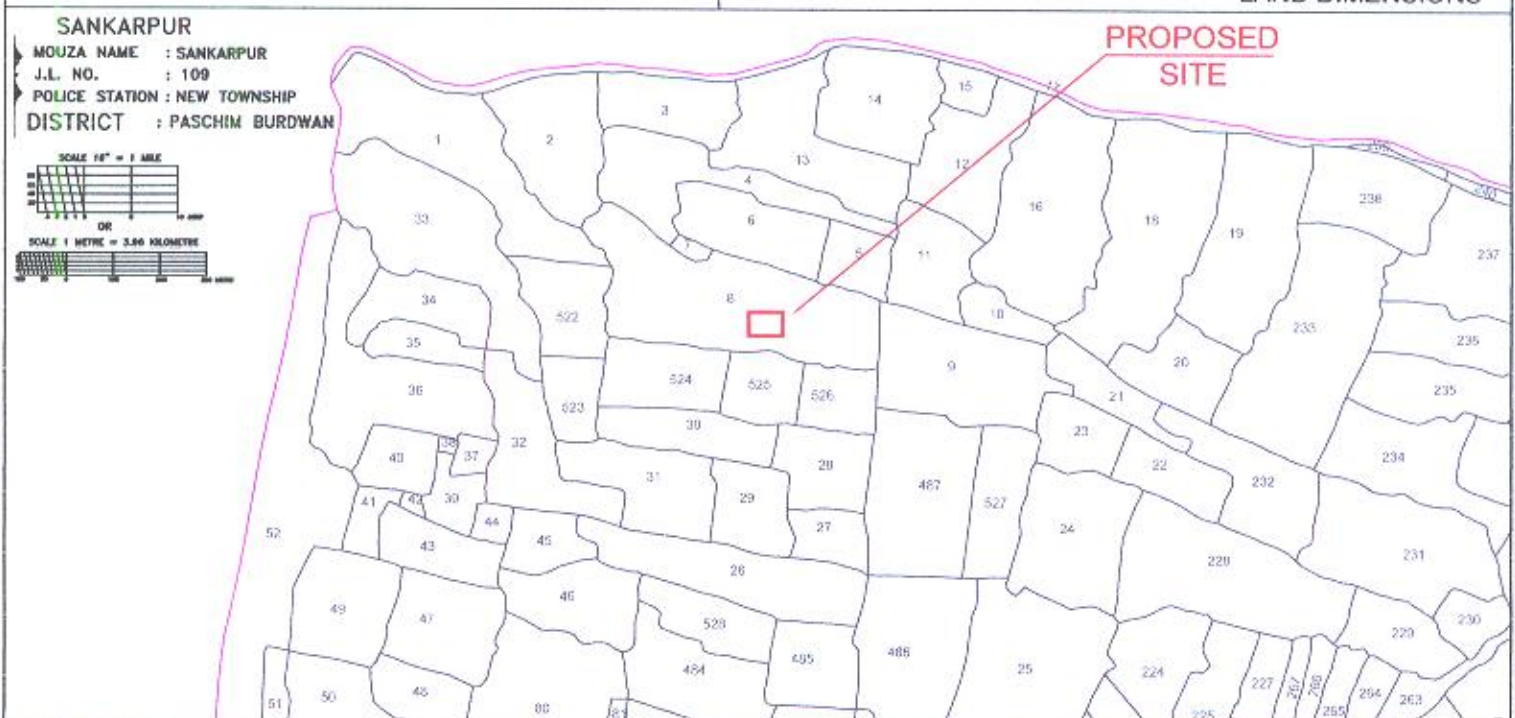
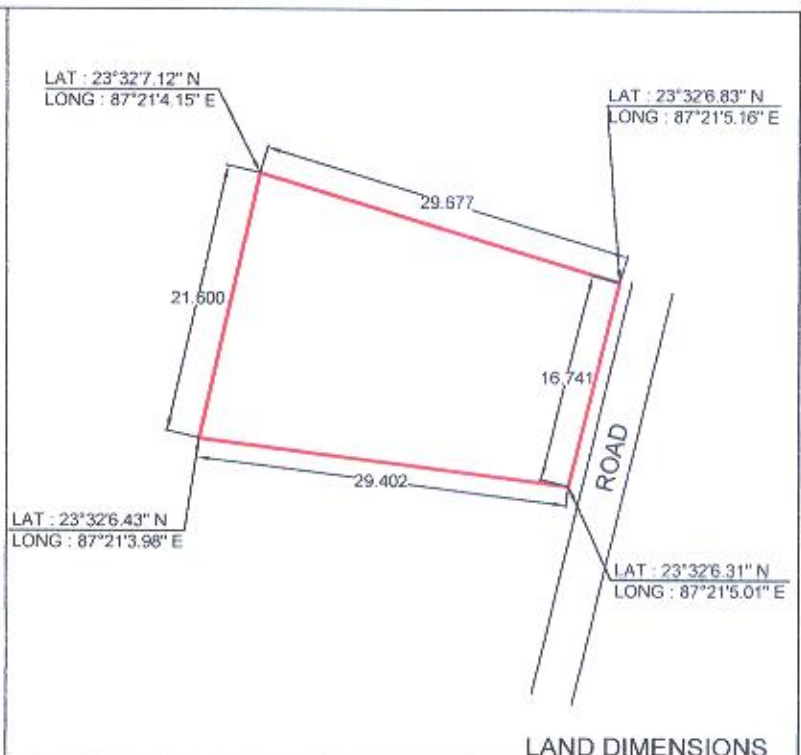
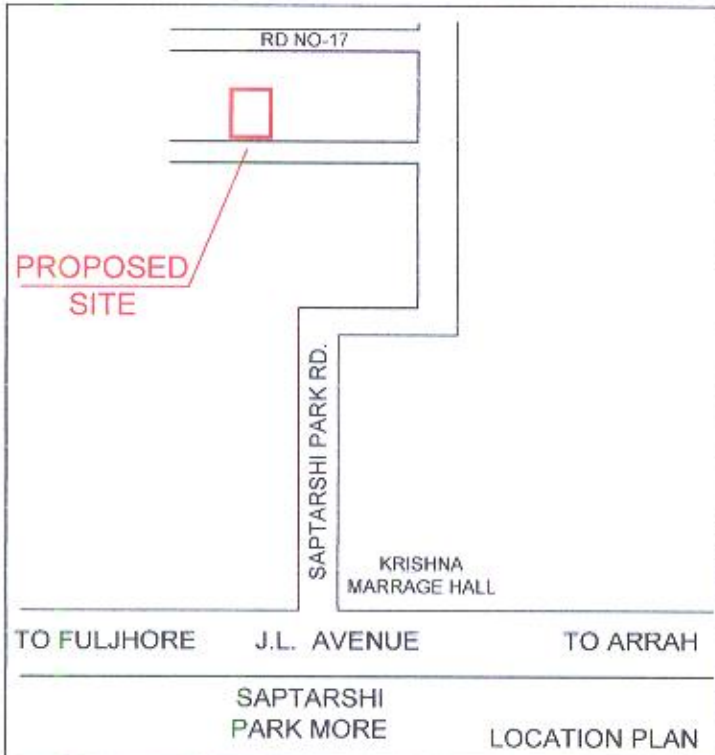

PREPARED BY-

GLOBAL SURVEYORS
 REGD OFFICE - SEARSOLE BABUPARA
 P.O.: SEARSOLE RAJBARI
 DIST. -PASCHIM BURDWAN (W.B.)
 Ph. 94342 37231, 9833738881
 EMAIL - mlo@globalurveyors.org
 globalurveyors2011@yahoo.co.in
 WEBSITE - www.globalurveyors.org
 (AN ISO 9001:2015 CERTIFIED FIRM)

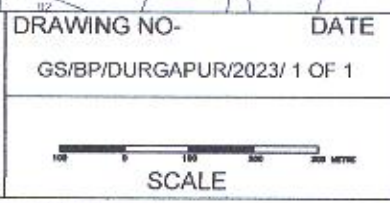
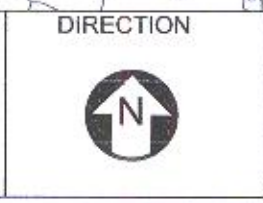

SIGNED & VERIFIED BY-

Boneji
GLOBAL SURVEYORS
"PUSPANJALI" SEARSOLE BABU PARA
 P.O.-SEARSOLE RAJBARI, P.S.-RANGANJ, PIN-713358
 DIST.-PASCHIM BARDHAMAN (W.B.)